

*Great class and Instructor, I learned a lot. I learned about all the rules and regs I didn't know and got more insight on the ones I did. I enjoyed the extra knowledge offered by the instructor from his personal experience. Thank you for the great class. Former student*

**It's coming. Eventually everyone will need 30 Hour OSHA certification.**

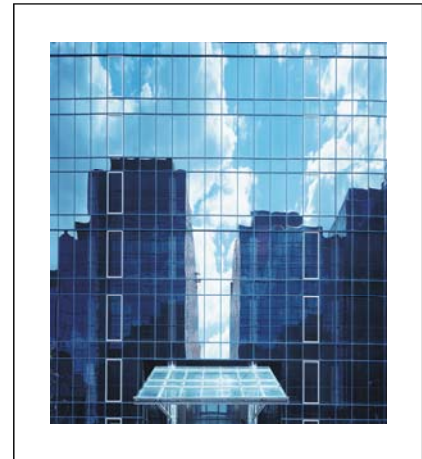

Monday/Wednesday

**June 4 - 13, 2012**

4:00 PM to 9:00 PM (20 hrs)

**ALL** students in this 30 Hour OSHA class will ***only be taking the last 20 hours.*** The first 10 hours will be from the 10 Hour OSHA classes held in January thru May, 2012 at ABC So-Cal.

**\*\* SE's - 1 no charge \*\***

**Additional Attendees - \$180**

Regular ABC Member Price: \$365.00



Get your card!

# OSHA 30 Hour Construction Training

Instructed by Robert McCray, Linkon Safety

**Students completing a 10 Hr course within 6 months, and with the same instructor, can have those hours count toward the 30 Hr course.**



An OSHA 30 Hour completion card will be issued upon completion. Attendee must complete entire 30 hour course in order to receive completion card. **Class hours will count toward certification renewal.**

Fax enrollment form to 714-779-3193 or enroll online at [www.abcso-cal.org](http://www.abcso-cal.org).

Attendee Name: \_\_\_\_\_

10 Hr OSHA at ABC within last 6 months: Yes \_\_\_ Date: \_\_\_\_\_

Employer: \_\_\_\_\_ Contact Name: \_\_\_\_\_

Phone: \_\_\_\_\_ Fax: \_\_\_\_\_ Email: \_\_\_\_\_

Method: Bill Co. \_\_\_ SE \_\_\_ MC/Visa \_\_\_ Card # \_\_\_\_\_ Exp. \_\_\_\_\_

Amt: \_\_\_\_\_ CVC Code: \_\_\_\_\_ Signature: \_\_\_\_\_

Classes will be held at ABC So-Cal. Registration deadline is one week prior to the event. You will be billed the full amount if you have registered and do not attend without canceling by the deadline date, including Journeymen registered at no charge to Subscribing Employer companies. All classes are subject to cancellation if a minimum number of attendees is not reached by the deadline date.

**ABC So-Cal, 1400 No. Kellogg Dr., Ste A, Anaheim, CA 92807 (714) 779-3199 Fax: (714) 779-3193**